



# Kent Police

**Kevin Swinney**

**Faversham Neighbourhood**

**Inspector**

# Agenda

- **Crime Performance.**
- **Anti-Social Behaviour.**
- **Citizen Focussed Policing.**
- **Neighbourhood Policing.**
- **PACT.**
- **Questions.**



**Kent  
Police**

# Performance Headlines

## Swale Crime Performance.

**All Crime Down 2.7%**

- **Burglary (dwellings) Down 24.4%**
- **Violence up ½ % (April/May 08 40% reduction).**
- **Vehicle Crime Down 17.2%**
- **Criminal Damage Down 4.4%**
- **Sanction Detected rate up 3.1%**

All Data Kent Police BIU June 08.



**Kent  
Police**

# All ASB 06/07 and 07/08

ALL ASB June 06/May 07 and June 07 to May 08.

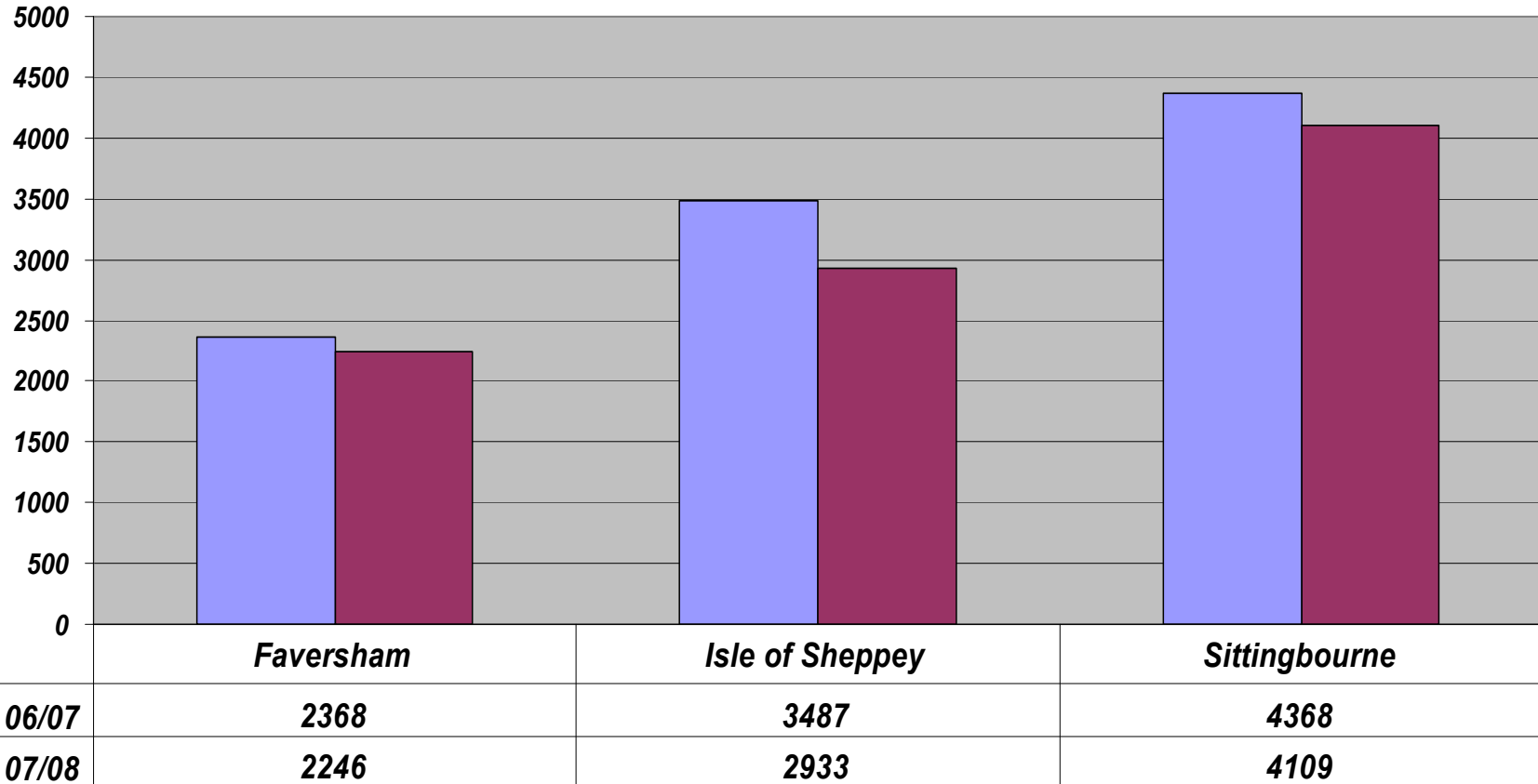

**Kent  
Police**

# ASB - Rowdy/Nuisance Behaviour

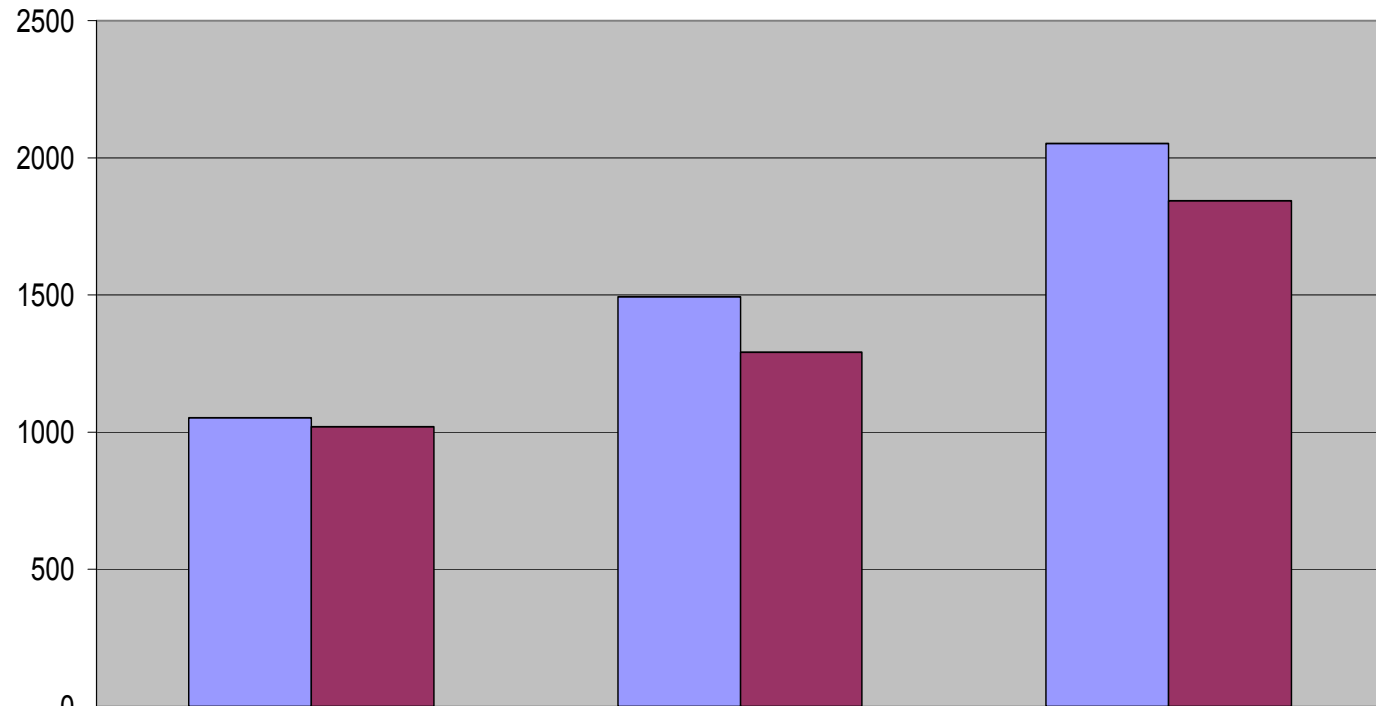

	<i>Faversham</i>	<i>Isle of Sheppey</i>	<i>Sittingbourne</i>
■ <i>Rowdy / Nuisance Behaviour 2006/07</i>	<b>1055</b>	<b>1492</b>	<b>2050</b>
■ <i>Rowdy / Nuisance Behaviour 2007/08</i>	<b>1019</b>	<b>1290</b>	<b>1845</b>



**Kent  
Police**

# Citizen Focus Policing Public - Confidence Measures.

## Performance 07 Compared to 06.

- % people who think the Police do a good job – up by 5% to 67%.
- % people who perceive there to be high levels ASB down by 3% to 11%
- % people who know how to contact their local N'hood Police Staff up 8% to 53.5%.



# Citizen Focus – Quality of Service

## Satisfaction with Overall Service Provided

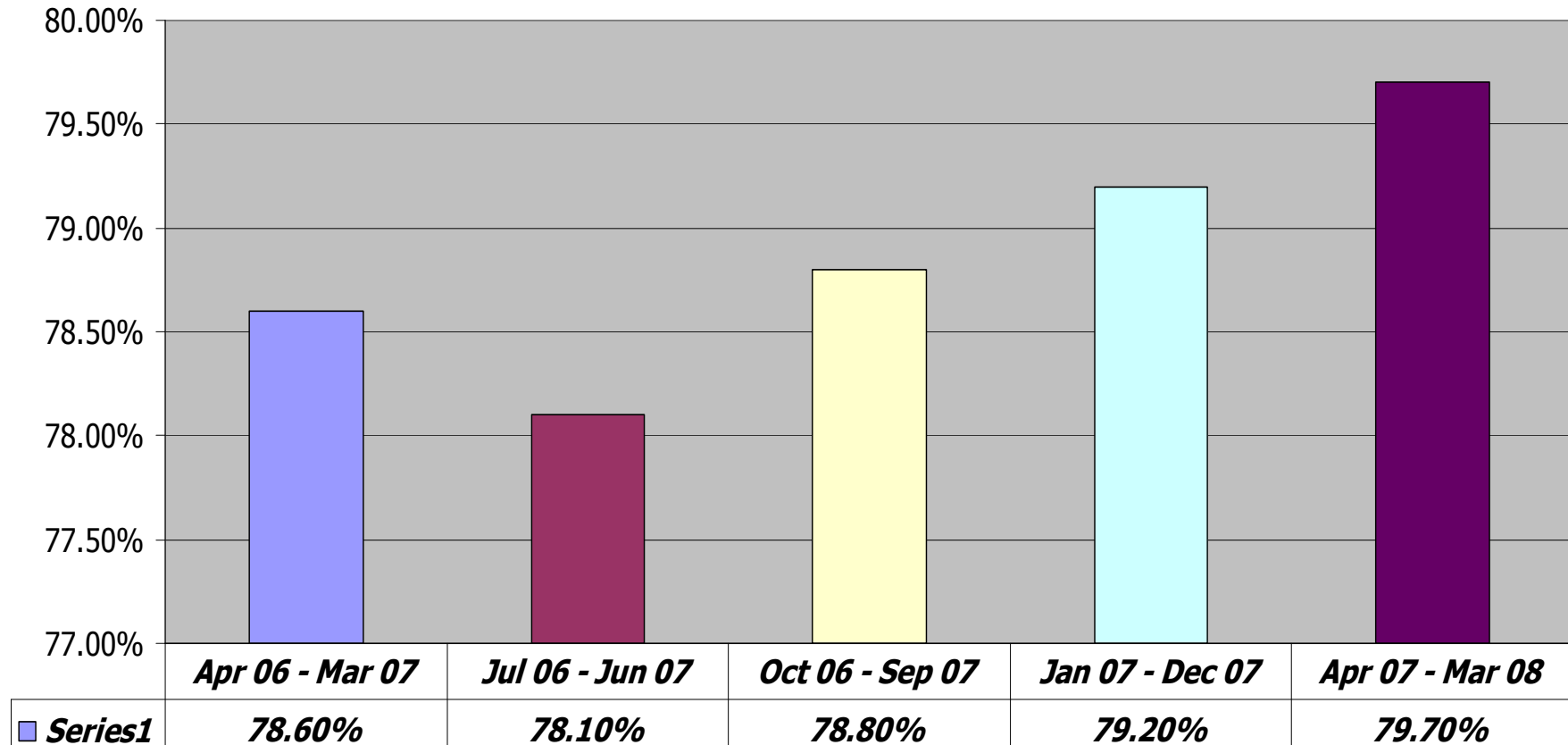

**% of Very Satisfied, Satisfied**

# Mid Kent Neighbourhood Policing Model.

## Faversham Wards



### Ward Level – PCSO

- Engagement.
- Minor Enforcement.

### Town Level - N'Hood Team.

- Local Crime Investigation.
- Enforcement (Support PCSO).

### Borough Level.

- Specialist Resources.



**Kent  
Police**



# PACT

Partners and Community Together

## Key Principles

- *PACT should identify 3 top community priorities at a local level at every meeting.*
- *PACT is about problem solving at a local level.*
- *PACT is about delivering community engagement.*
- *PACT is about collaborating with partners to address low level localised community issues.*



**Kent  
Police**

# PACT Priorities.

## Boughton PACT Meeting 13<sup>th</sup> May

**Priorities for your neighbourhood**  
**The following priorities have been identified by your community.**

**Action will be taken by the agency responsible for dealing with the problem.**

- Anti-social behaviour happening after 10pm across Boughton.
- Investigate the provision of a youth worker for the local young people.
- Tackle speeding from the bottom of Dunkirk Hill through the village.



**Kent  
Police**



# Any Questions?



**Kent  
Police**